

1	GARDNER, PATRICK	8/17/1914	
2	HOBEL, ATHOS-HEMETI	8/18/1921	
	SCHALZ, RUTH-ANNE	8/18/1921	
	HENRIAD, DONALD-LEE	8/18/1921	
3	HENRIAD, DONALD-LEE	8/18/1921	
4	MCQUOTON, MALCOLM	8/18/1914	8/18/1914
		8/18/1914	8/18/1914
	CARLSON, ERIC	8/18/1921	8/18/1921
		8/18/1921	8/18/1921
	BECKY, DALE-J	8/18/1921	8/18/1921
		8/18/1921	8/18/1921
	MCQUOTON, DR. JR. & JR.	8/18/1914	8/18/1914
		8/18/1914	8/18/1914
		8/18/1914	8/18/1914
5			
6	HOBEL, ATHOS-HEMETI	8/18/1921	
	SCHALZ, RUTH-ANNE	8/18/1921	
	HENRIAD, DONALD-LEE	8/18/1921	
7	GARDNER, PATRICK	8/17/1914	
8	DANIEL, SCOTT	8/17/1933	8/18/1933
		8/17/1933	8/18/1933
9	HORNBURG, WILCOX	8/17/1925	
	HORNBURG, EMMA	8/17/1925	
10	FREDMAN, THOMAS	8/14/1910	
11	FARRAR, KATHLEEN	8/14/1915	8/14/1915
		8/14/1915	8/14/1915
	FARRAR, DOUGLAS	8/14/1915	8/14/1915
		8/14/1915	8/14/1915
12	MOORE, LISA	8/8/1924	
13	COOK, GARY	8/14/1915	
	COOK, LINDA	8/14/1915	
14	HOBEL, CYNTHIA	8/18/1918	
	HOBEL, JAMES	8/18/1918	
15	FREEL, LAURE	8/11/1918	
	FREEL, DAVID	8/11/1918	
16	ABSTON, MARGHERIT	8/10/1916	8/28/1912
17	SOUL, LEO	8/28/1911	
18	FARRINGTON, EDWARD	8/28/1910	8/28/1910
	FARRINGTON, LILA	8/28/1910	8/28/1910
18A	DAVIDSON, THOMAS	8/24/1908	
	HILLER, ALICE	8/24/1908	
19	CHENEY, HELEN	8/23/1906	
	CHENEY, JUDITH	8/23/1906	
20	HERR, HILARY	8/12/1919	
	HERR, BETSY	8/12/1919	

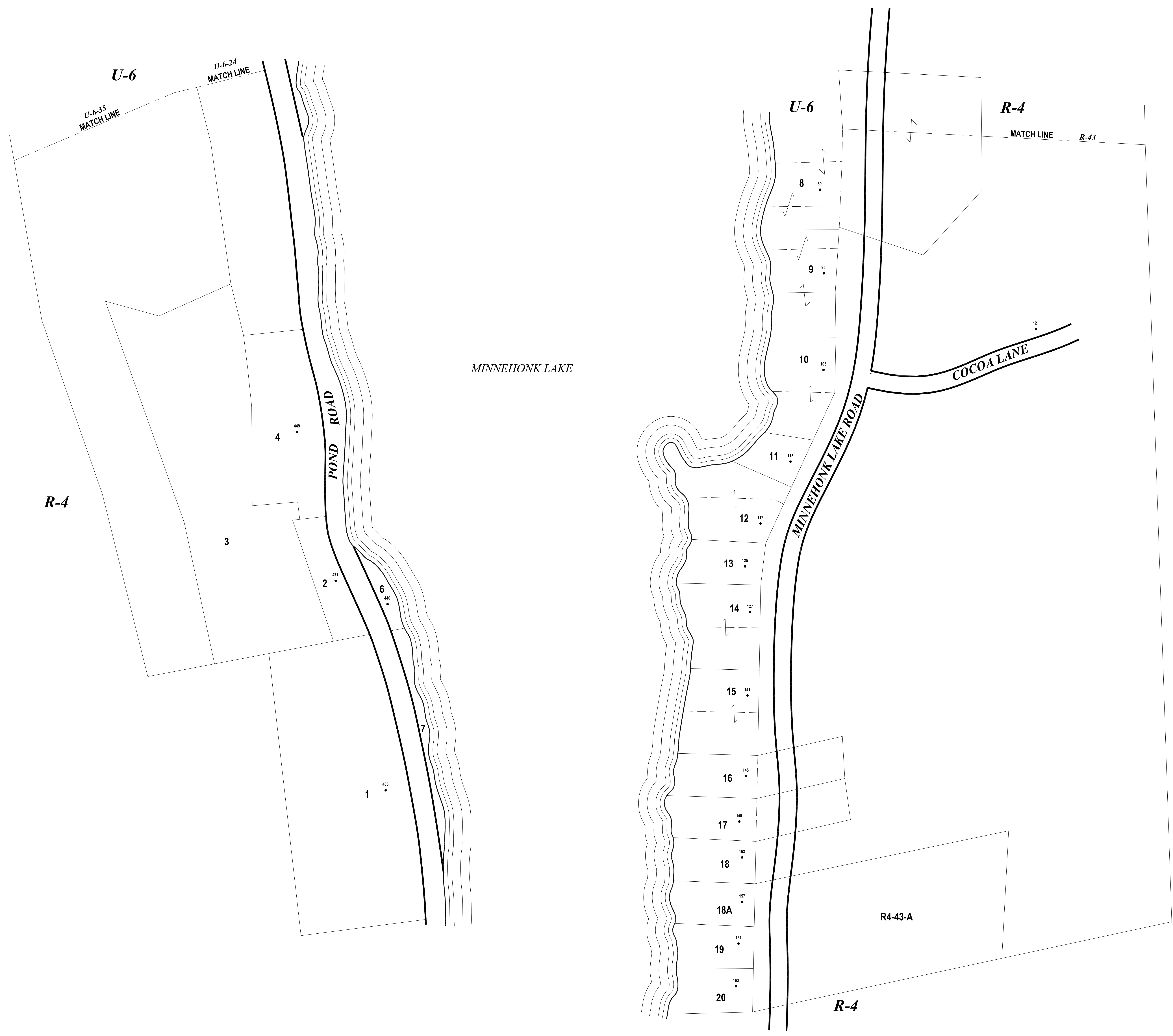
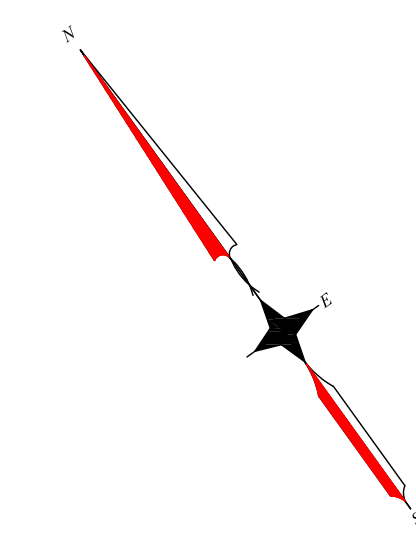

U-6
U-6-35 MATCH LINE
U-6-24 MATCH LINE

R-4

MINNEHONK LAKE

POND ROAD

MINNEHONK LAKE ROAD

COCOA LANE

R-4

MATCH LINE R-43

R-4

R4-43-A

R-4

U-7

TAX MAPS ARE FOR ACCESSING ONLY
TO BE USED AS AN AID IN PARCEL REPRESENTATION
NOT TO BE USED IN PROPERTY TRANSFERS OR CONVEYANCES
NOT TO BE USED FOR PROPERTY LINES

PROPERTY MAP
MOUNT VERNON, MAINE
JANUARY, 2019
SCALE: 1"=80'

U-7